

Patient report

Bio-Rad DATE: 09/22/2019
D-10 TIME: 05:07 PM
S/N: #DJ4I016123 Software version: 4.30-2
Sample ID: 10555901
Injection date 09/22/2019 04:30 PM
Injection #: 39 Method: HbA1c
Rack #: --- Rack position: 5

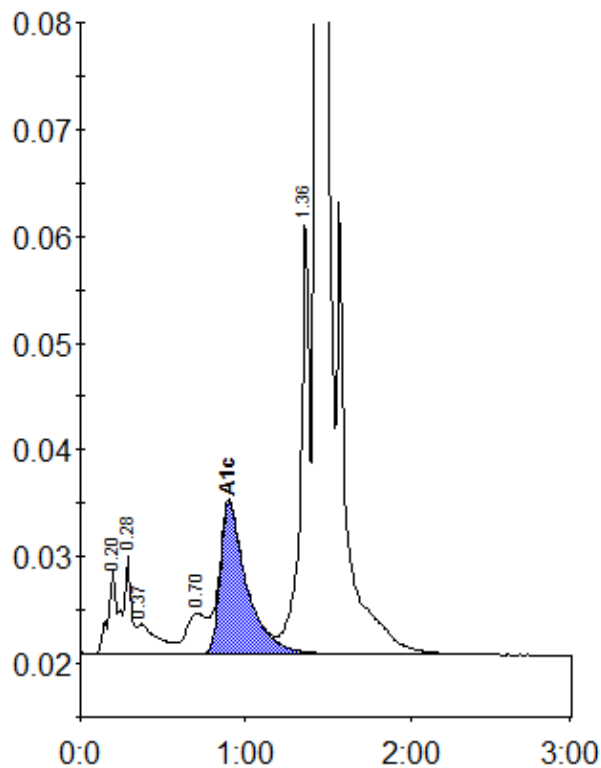

Peak table - ID: 10555901

Peak	R.time	Height	Area	Area %
A1a	0.20	7800	34836	1.4
A1b	0.28	9136	24908	1.0
Unknown	0.37	2842	24603	1.0
LA1c/CHb-1	0.70	3848	33598	1.3
A1c	0.90	14241	159399	8.4
P3	1.36	41257	160113	6.3
A0	1.43	636867	2086622	82.7
Total Area:		2524079		

Concentration:	%
A1c	8.4